

**Lot 12 Mangrove Restoration Progress Report, March 2010****March 2, 2010 Report****OGC Case No.: 08-1930****2/22/10**

Name

Jack Rienks

Address

1921 Neptune Dr., Englewood, FL 34223

<b>Photograph</b>	<b>Position Taken From</b>	<b>Required Information</b>
Position AA: Approaching Area B from the street:	Midway on a line from the large carrotwood tree at the wood fence and the utility pole 48 ft. out from the fence.	Photo AA attached: Area B approaching from street.
Position BB: Close view of Area B approaching from street:	16 ft. out from the fence gate jam. This is 14 ft. toward the street from the first Australian pine stump at the fence.	Photo BB attached: Area B close view.
Position CC: View of mangrove damage area looking east at waterline:	At the low tide water line next to the south most Australian pine in Area B.	Photo CC attached: Area A damage from the west.
Position DD: View of mangrove damage area looking west at waterline:	At the low tide water line just below the oak tree at the east end of Area A.	Photo DD attached: Area A damage from the east.

The height of the damaged mangroves ranges from about 3-23 inches. The percentage of cover is estimated to be less than 1 %. There appears to be significant frost damage resulting from the freezing temperatures three nights in a row in mid January.

**Exotic Vegetation Removal**

Area A: All of the small Australian Pines were removed using hand tools and existing shoots and seedlings were sprayed with a systemic brush killer. Pepper trees had been removed earlier and their stumps killed.

Area B: The large Australian pines were removed using trucks, rigging lines, chippers, power tools, and hand tools. The stumps were drilled and stump killer inserted in the holes. Shoots and seedlings were sprayed with a systemic brush killer.

### Lot 12 Mangrove Restoration Progress Report, March 2010

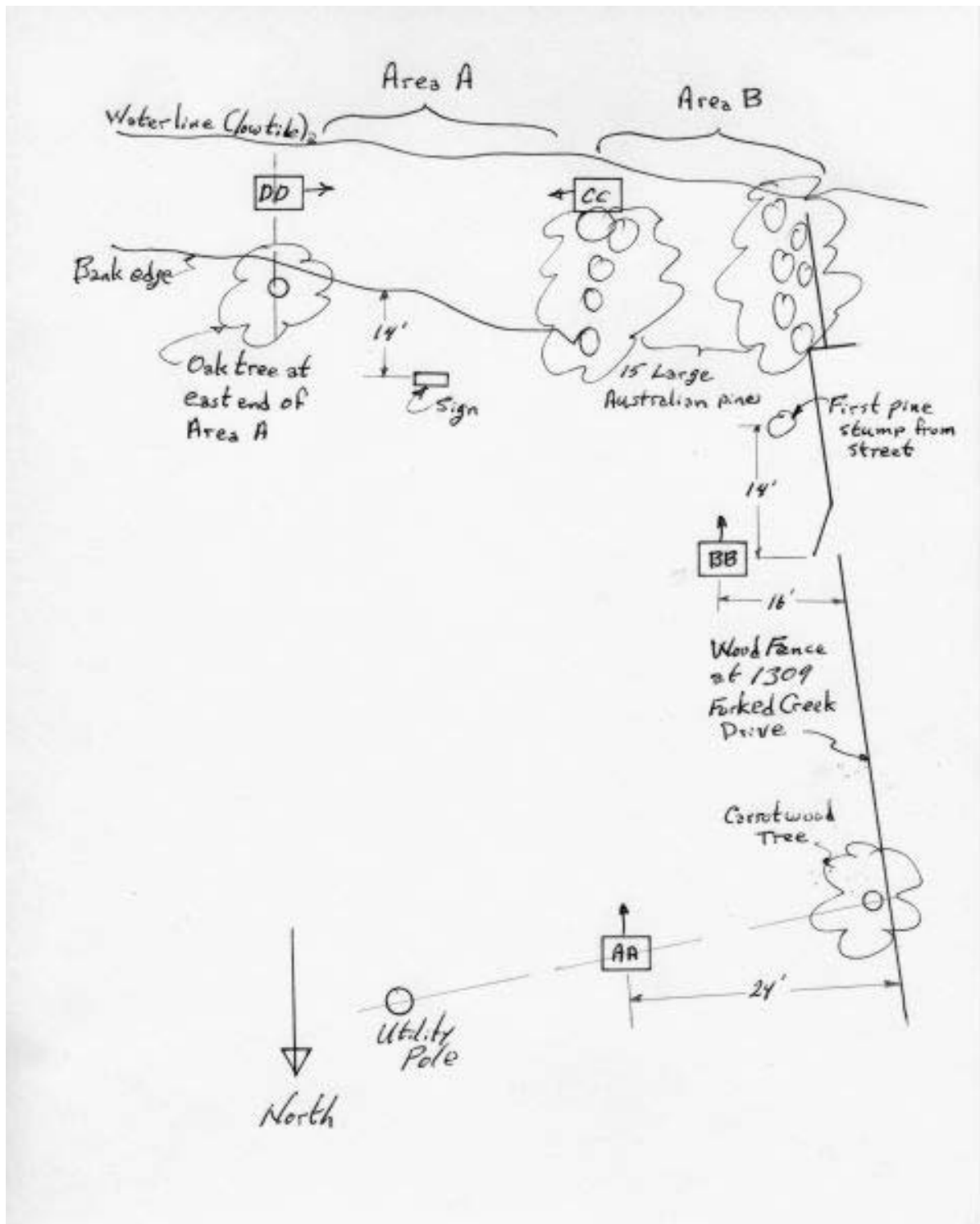

Sketch of Areas A and B showing the positions photos were taken from and the dimensions to the reference points. Positions AA and BB were used to show the large Australian pines as Area B is approached from the street. Positions CC and DD were taken at the low tide water line to show the details of the damaged mangroves.

**Lot 12 Mangrove Restoration Progress Report, March 2010**

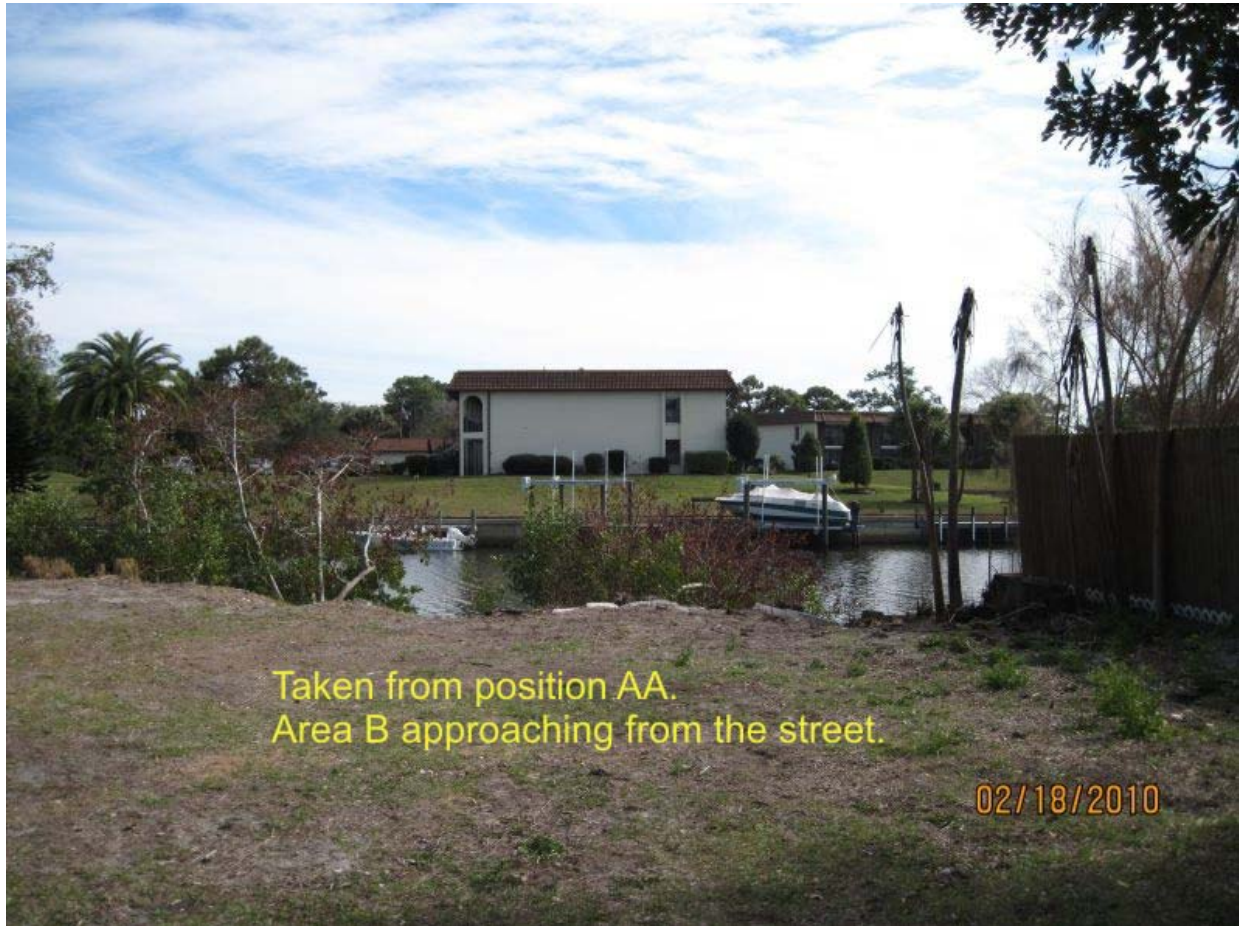

This was taken at a location half way between the carrotwood tree adjacent to the wood fence at 1309 Forked Creek Drive and the utility post 48 ft. out from the fence (location AA on the sketch). It shows the street view of the area where 15 large Australian pines had dominated Area B before being removed.

**Lot 12 Mangrove Restoration Progress Report, March 2010**

Taken from position BB.  
Area B, close view.



This was taken closer to the area where the large Australian pines have been removed. It was taken at position BB on the sketch, 16 ft. out from the gate jam post on the wood fence on the adjacent property.



This is an additional photo to show how the large Australian pine stumps were drilled and filled with stump killer.

**Lot 12 Mangrove Restoration Progress Report, March 2010**



This was taken at position CC, standing just above the low tide water line, leaning against the south most Australian pine at the west end of Area B. It shows the damage area in Area A.

**Lot 12 Mangrove Restoration Progress Report, March 2010**



Same area of damaged mangroves as the previous photo but taken from the west at a position just below the oak tree on the bank at the east end of Area A, position DD on the sketch.